SANTO

(6)
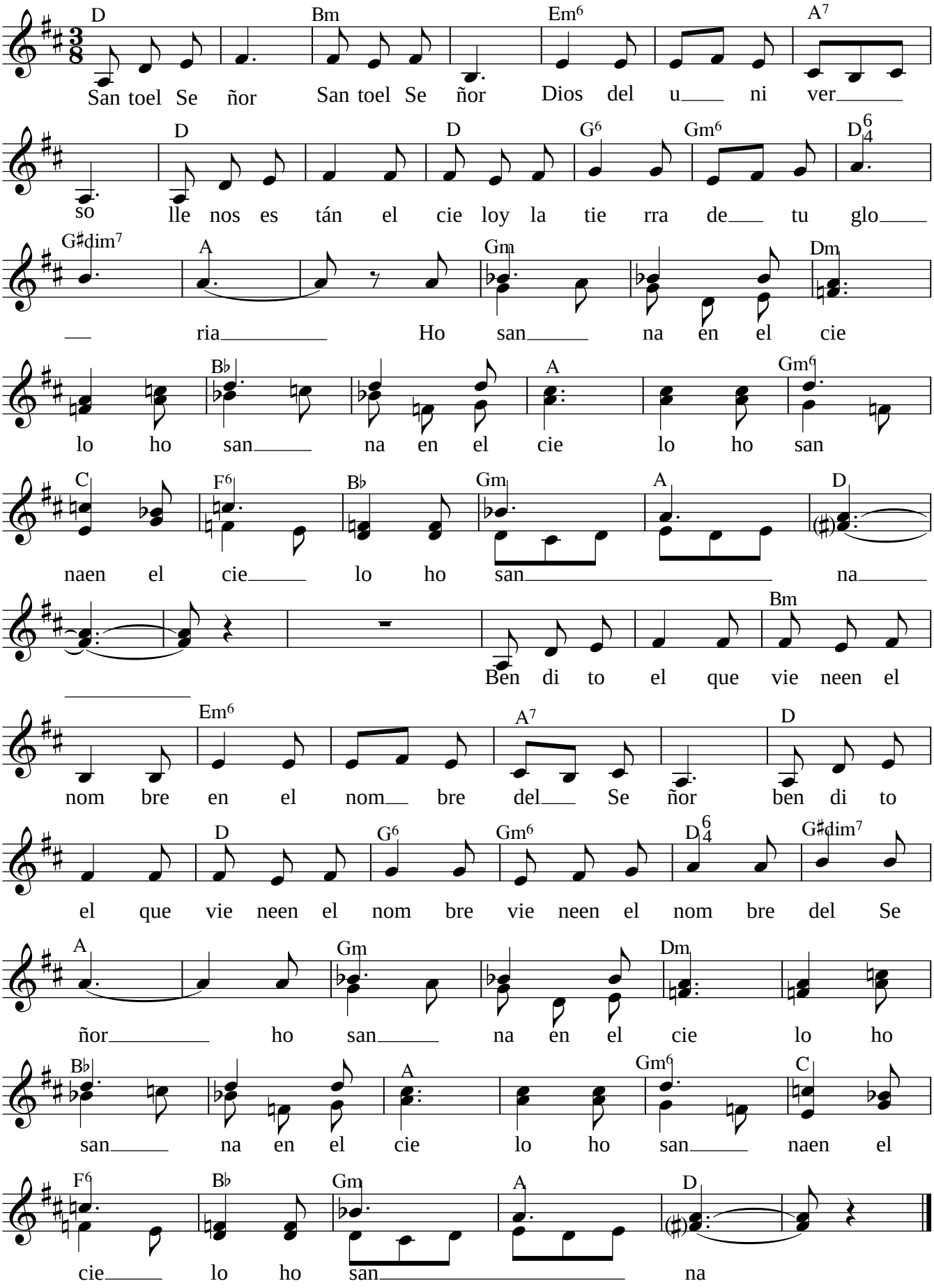
MÚSICA. E. BORREGO